

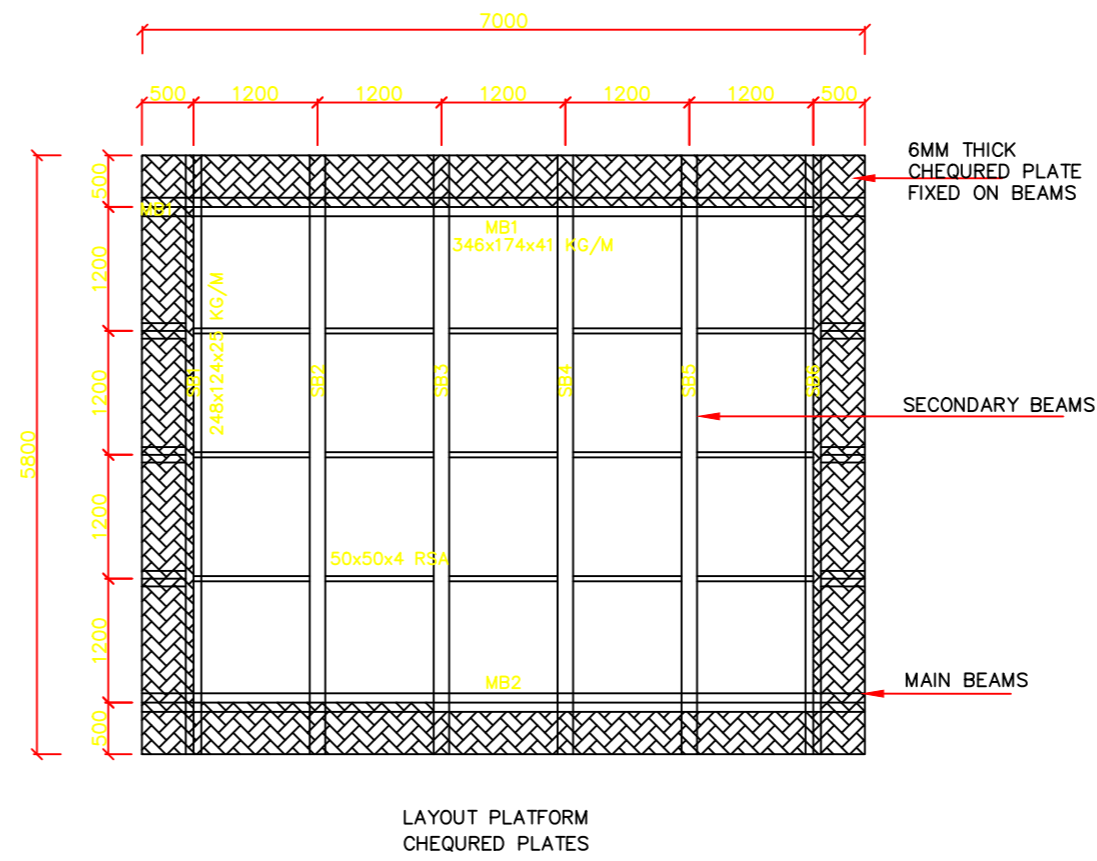

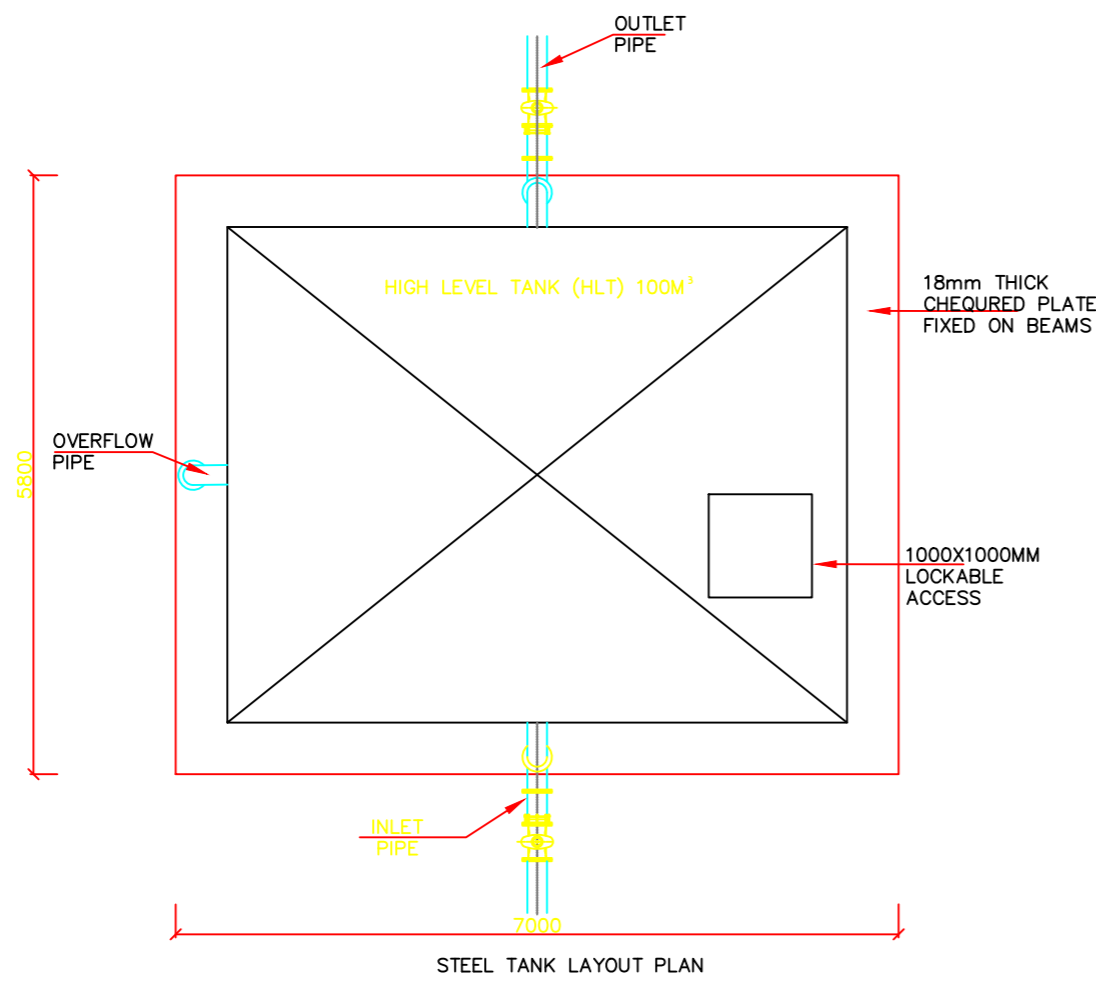

- GENERAL NOTES**
- 1) ALL STRUCTURAL STEELWORK TO BE GRADE 43A
 - 2) STEELWORK TO BE WIRE BRUSHED PRIOR TO PAINT APPLICATION
 - 3) APPLY ONE COAT OF GREY OXIDE PRIMER
 - 4) APPLY ONE COAT OF SILVER ALUMINIUM PAINT
 - 5) ALL SHOP WELDS TO BE 6MM FILLET WELDS U.O.N
 - 6) BOLTS ARE GRADE 4.6 AND 8.8 AS SPECIFIED
 - 7) ALL SECTION SIZES ARE TO BE AS SPECIFIED IN THE DRAWINGS



REVISIONS			DESIGN DRAWING		 <p>KISUMU WATER & SANITATION P.O BOX 3210-40100 KISUMU, KENYA</p>	PROJECT TITLE	 <p>Water for Life</p>
REV.No.	DATE	DESCRIPTION	DRAWN BY	DATE		NYAMASARIA AQUA UPLIFT LIFTING COMMUNITIES OUT OF WATER & SANITATION STAGNATION	
			PLC	AUGUST 2024	 <p>Waterworx</p>		
			APPROVED BY NRWM/PDCE	SCALE(S) AS SHOWN			
			SHEET 1/2	DRAWING NO. WFL/SD/001			
						DRAWING TITLE	
						100m3 ELEVATED STEEL TANK AND TOWER DETAILS	